

REVISION OF THE CORBO FAMILY TRUST PROPERTY LIVVIE DISTRICT, BEVERLYHAM COUNTY, VIRGINIA

THIS SURVEY SHOWS THE DIVISION OF THE PARCEL 81-A-133B. THE 2.695 ACRE PORTION IS TO BE CONVEYED TO THE PARCEL 81-A-133C AND THE 2.321 ACRE PARCEL IS TO BE CONVEYED TO THE PARCEL 81-A-133A AS ADDITIONAL OWNER. TRANCHEES WITH THE RESULTING PARCELS BEING TREATED AS ONE FOR SUBDIVISION AND ZONING PURPOSES.

THESE ARE NO DWELLINGS ON ANY OF SURVEYED PARCELS.

81-A-133
CORBO FAMILY TRUST VAD
5163/77

PARCELS COVERED
A2.

SCALE: 1" = 200'
DATE: 17 FEB 20

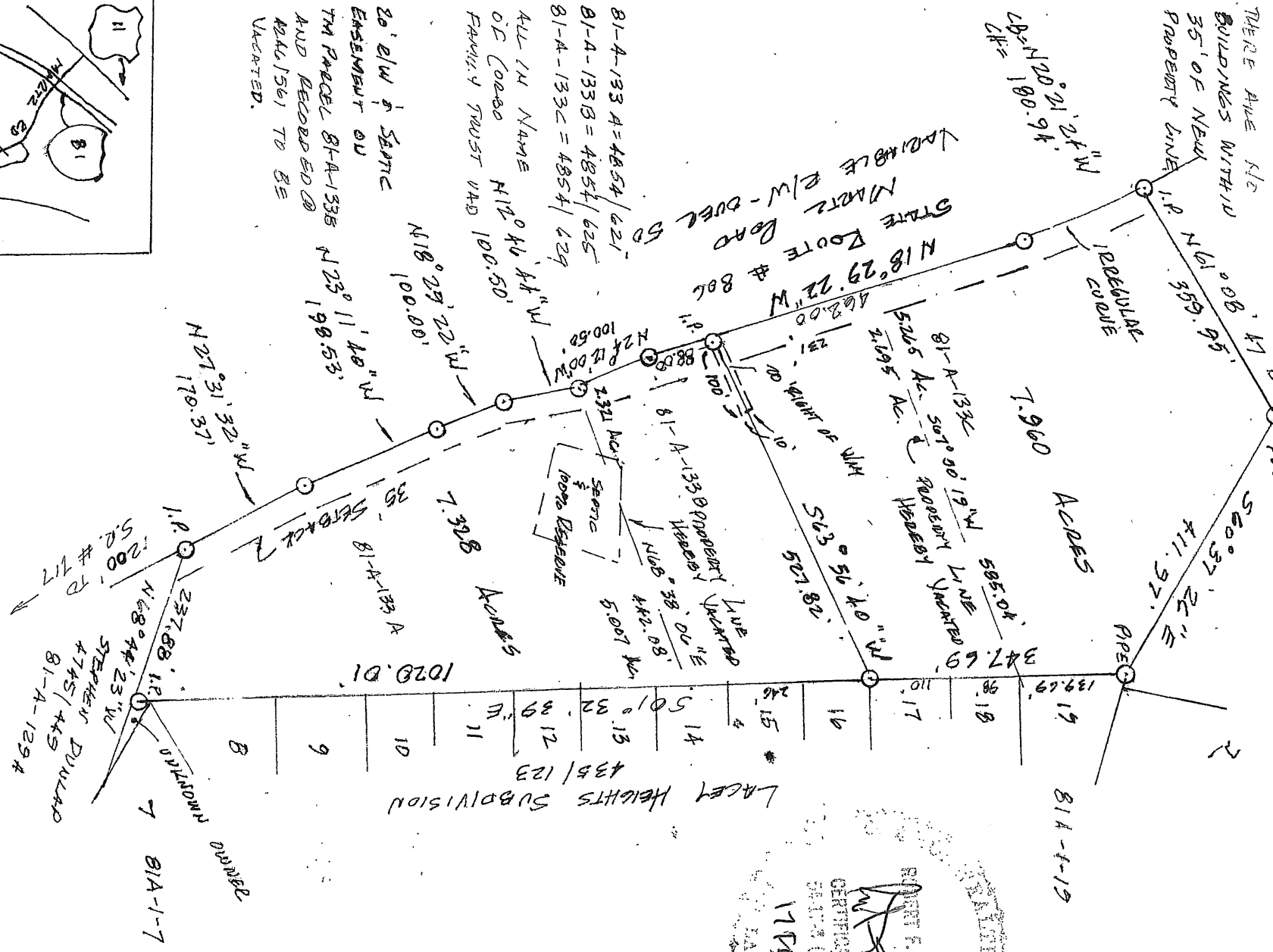

STATE OF VIRGINIA
 DEPARTMENT OF LAND
 CERTIFICATE NO. 1756920
 DATE: 17 FEB 20

81-A-133A = 4854/621
 81-A-133B = 4854/625
 81-A-133C = 4854/629

ALL IN NAME OF CORBO FAMILY TRUST VAD

20' E/W of STATE EASEMENT ON THE PARCEL 81-A-133B AND RECORD SD @ REC 1561 TO BE VACATED.

