

#2709

LOT LAYOUT DRAWING

GARVEY LANDS

WAYNE DIST., AUGUSTA COUNTY, VIRGINIA

SCALE 1" = 300' DECEMBER 8, 2004 REV. 11-15-13

TOM SHUMATE SURVEYOR, INC.
WAYNESBORO, VIRGINIA (540) 9422990

TOM SHUMATE SURVEYOR, INC. DOES NOT CERTIFY
THIS FILE. IT SHOULD ONLY BE USED AS A SUPPLEMENT
TO THE STAMPED SIGNED HARD COPY EQUIVALENT.

NOTES

THIS DRAWING IS NOT BASED ON A CURRENT SURVEY AND
IS NOT FOR RECORD

THIS DRAWING PERFORMED WITHOUT THE BENEFIT OF A TITLE
REPORT AND MAY NOT INDICATE ALL ENCUMBRANCES
AFFECTING PROPERTY SURVEYED

PROPERTY OWNERS: WILLIAM AND MICHAEL GARVEY, ETAL

FB 1-4642

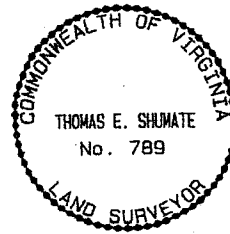

GARVEY 16 OVERALL

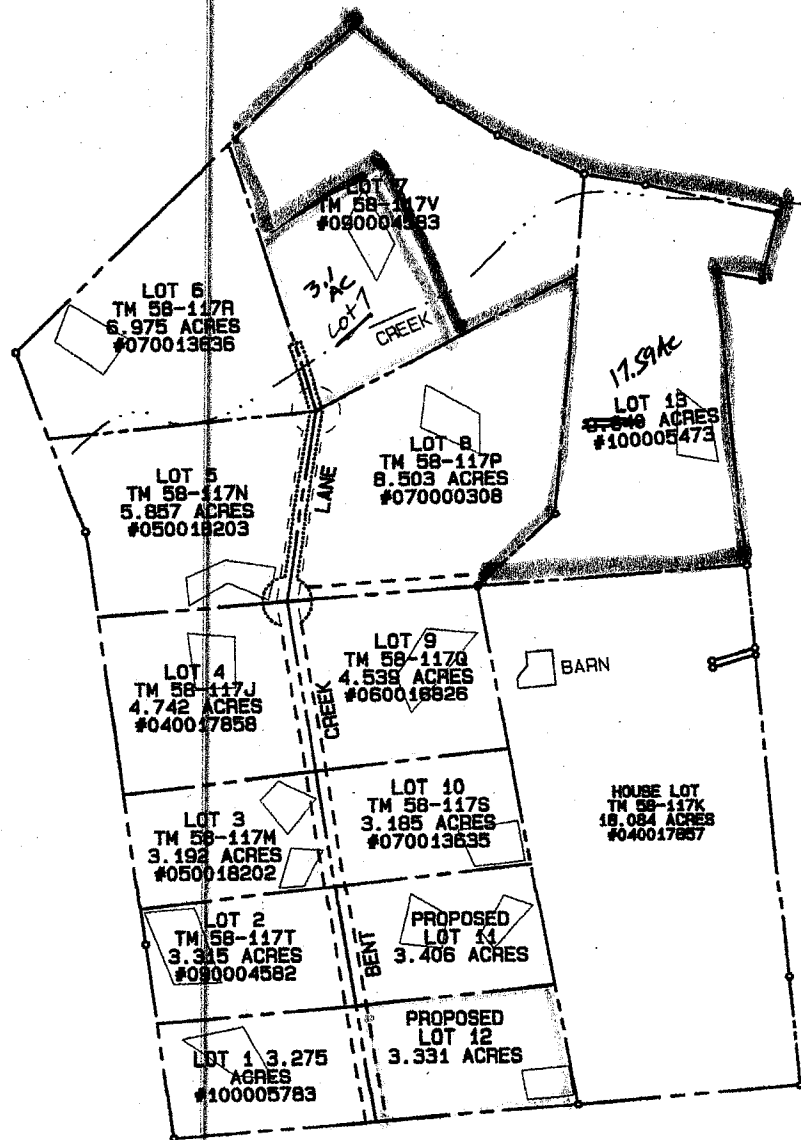

STATE ROUTE 628
CATTLE SCALES ROAD